

# INSTALLATION INSTRUCTIONS



## OVATION™ BATH DOOR MODEL: AM00496.400 SERIES

Thank you for selecting American Standard – the benchmark of fine quality for over 100 years. To ensure this product is installed properly, please read these instructions carefully before you begin. (Certain installations may require professional help.) Also be sure your installation conforms to local codes.

### GENERAL INFORMATION

Please inspect the product immediately upon receipt for transit damage, missing packs/parts or manufacturing fault. Damage reported later cannot be accepted. Please handle the product with care avoiding knocks and shocks loading to all sides and edges of the glass.

**NOTE: TEMPERED GLASS CAN NOT BE DRILLED, CUT OR MODIFIED.**

### READ THE INSTRUCTIONS CAREFULLY

Familiarize yourself with all the parts as shown in the assembly drawing. The assembly drawing will also provide a helpful reference when relating the location of the various parts and how they are mounted.

Special care should be taken when drilling walls to avoid hidden pipes or electrical cables.

**Note:** This product is heavy and may require two people to install.

### AFTERCARE INSTRUCTIONS

After use, your shower should be cleaned with soap and water. This is particularly important in hard water districts where insoluble lime salts may be deposited and allowed to build up. Cleaners of a gritty or abrasive nature should not be used. Care should be taken to avoid contact with strong chemicals such as organic solvents and strippers.

Glass cleaners can be used but with caution, if in doubt contact the manufacturer of the cleaner in question.

Please keep these instructions for aftercare and customer service details.

**For problems please contact American Standard. Do not return to store.**

### REQUIRED TOOLS AND MATERIALS

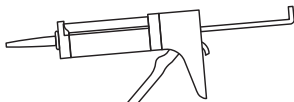

Caulking Gun & Caulking

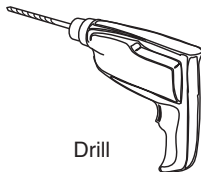

Drill



1/4" & 1/8" Drill Bits  
#2 Square Drive Bit

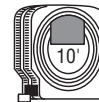

Tape Measure

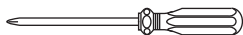

Phillips Screwdriver



Regular Screwdriver



Hammer

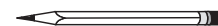

Pencil



Level

## BOX CONTENTS

1x Top Horizontal Rails  
1x Bottom Horizontal Rails  
1x Lube

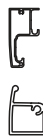

1x Installation Instructions



2x Handle Sets



4x Top Rollers



2x Bottom Guides  
1x Center Guide  
2x Screw Cover Caps



4x Profile Covers



6x Wall Plugs  
12x Screws M4x35  
6x Screw Cover Caps



8x Screws M4x10  
1x Screw M4x12  
1x Screw M4x25  
6x Screw Cover Caps



2x Wall Posts



2x Door Posts

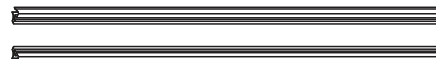

1x Center Post



2x Glass Door Panels

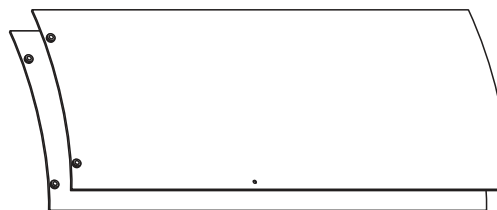

# ASSEMBLY DRAWING

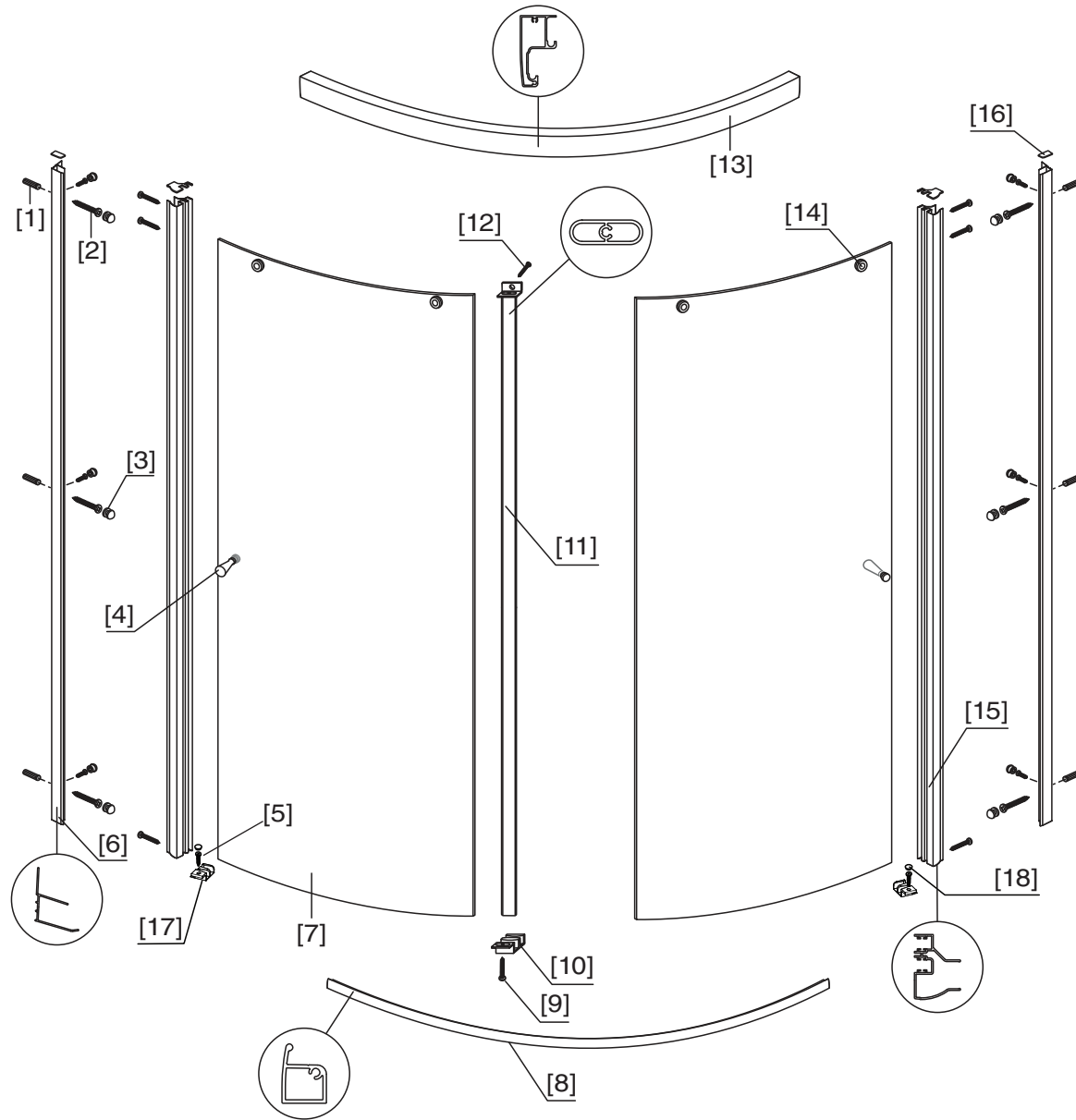

- |                               |                             |
|-------------------------------|-----------------------------|
| [1] 6x Wall Plugs             | [10] 1x Glass Center Guide  |
| [2] 12x Screws M4x35          | [11] 1x Center Post         |
| [3] 12x Screw Cover Caps      | [12] 1x Screw M4x12         |
| [4] 2x Handle Sets            | [13] 1x Top Horizontal Rail |
| [5] 8x Screws M4x10           | [14] 4x Top Rollers         |
| [6] 2x Wall Posts             | [15] 2x Door Posts          |
| [7] 2x Glass Door Panels      | [16] 4x Profile Covers      |
| [8] 1x Bottom Horizontal Rail | [17] 2x Bottom Guides       |
| [9] 1x Screw M4x25            | [18] 2x Bottom Guides Caps  |

## INSTALLATION NOTES

This unit is best installed by two people.

Cover drain with tape prior to installation to prevent the loss of small parts.

Unpack your unit carefully and inspect for freight damage. Lay out and identify all parts using instruction sheet as a reference. Before discarding the carton check to see that no small hardware parts have fallen to the bottom of the box. If any parts are damaged or missing refer to the description noted in the instructions when inquiring about replacements.

Handle the glass panels carefully and protect the edges. Although tempered glass is very resistant to breakage the glass can still break if unequal pressure is applied during installation and the sharp corners of the panel can damage tile and flooring surface.

Be sure to wear safety glasses whenever drilling or cutting. When drilling holes in ceramic tile or marble use a center punch and hammer to carefully break the glazed surface. This will prevent skidding when drilling.

**NOTE: TEMPERED GLASS CANNOT BE DRILLED, CUT OR MODIFIED.**

### 1 ASSEMBLE FRAME

**1A - 1C** Slide Bottom Guide (17) onto the bottom of the Door Posts (15) as shown.

**2A - 2B** Attach Bottom Horizontal Rail (8) to the Door Post with M4x35 Screws (2). Secure Bottom Guide to Bottom Horizontal Rail with M4x10 Screws (5). Insert Bottom Guides Caps (18).

**3A - 3C** Slide Top Horizontal Rail (13) onto Door Posts and screw together. (Refer to Assembly Drawing)

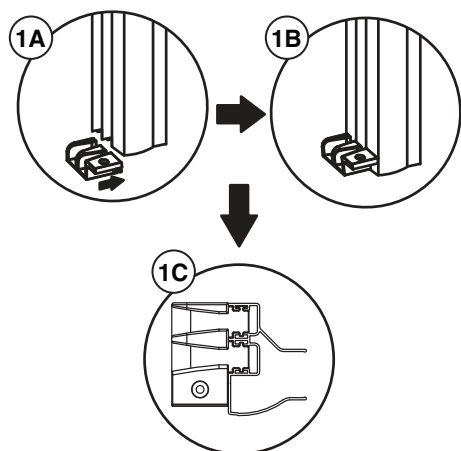

VIEW FROM TOP

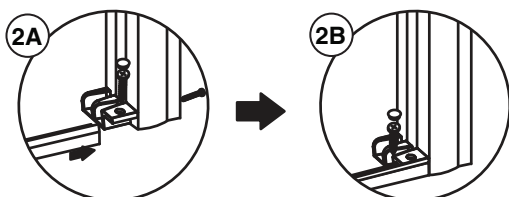

VIEW FROM INSIDE

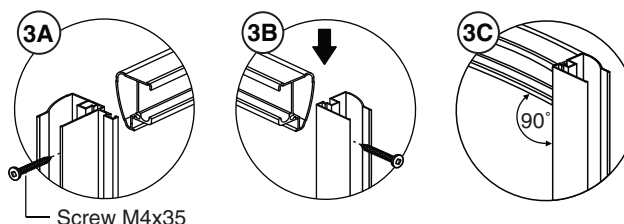

Screw M4x35

# 1 FRAME ASSEMBLY (CONTINUED)

**4A - 4B** Slide Wall Posts (6) on each end. The Wall Posts fit inside Door Posts of the frame.

**5A - 5C** Attach Glass Center Guide (10) to Bottom Horizontal Rail and Center Post (11) using screw as shown in 5A & 5B. Attach Center Post to Top Horizontal Rail as shown in 5C.

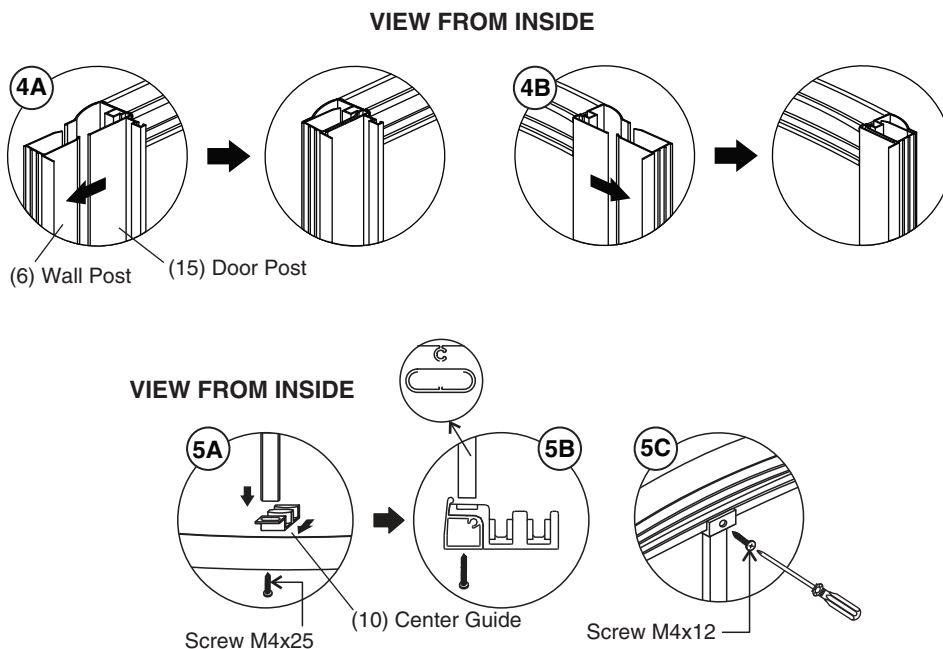

## 2 FITTING FRAME ASSEMBLY INTO OPENING

### 2 PEOPLE REQUIRED

Place completed frame onto the tub edge located at the edge **(A)** of the flat surface of the deck. Push wall posts against wall and position the posts with a level and mark the mounting holes on the wall. Remove the frame.

Use the anchors if NOT securing to studs.

Remove frame and proceed to STEP 3.

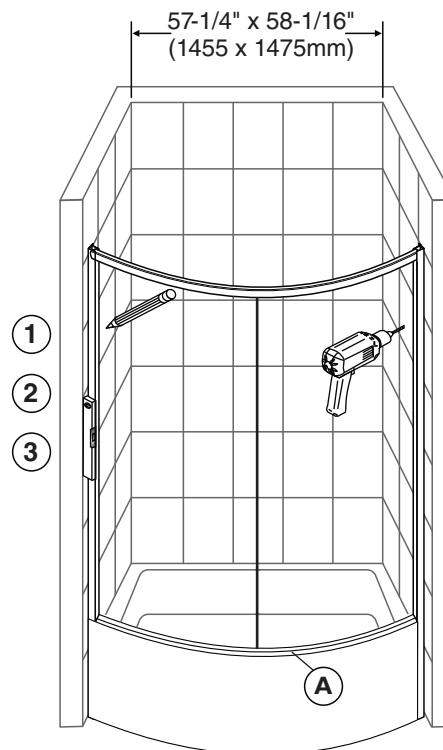
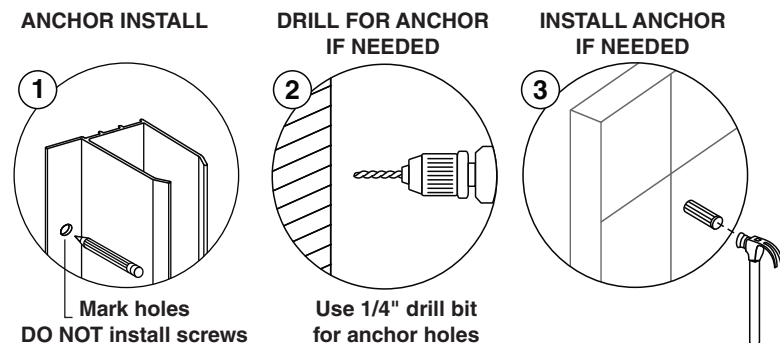

### 3 INSTALLING FRAME

#### 2 PEOPLE REQUIRED

**1B and 2B** Secure assembly to wall using previously drilled holes.

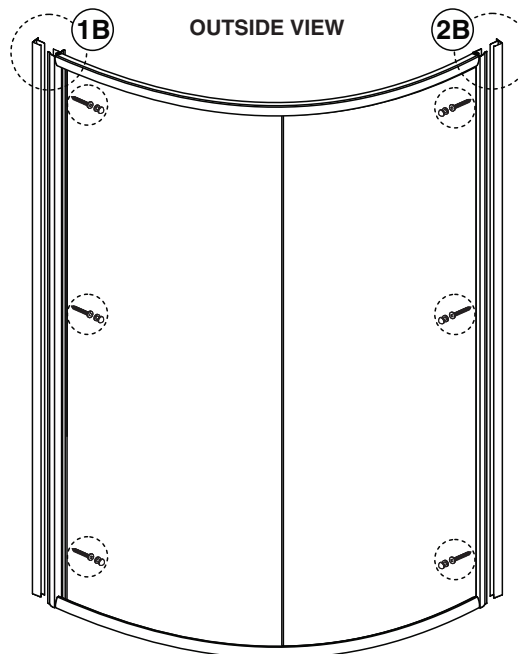
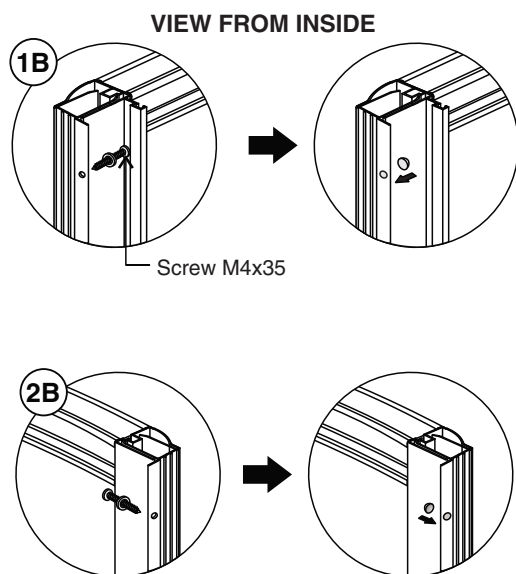

### 4 FIXING ASSEMBLY TO WALL POSTS

Ensure door assembly is centered in opening. Push down to top of tub before anchoring screws to wall posts.

**1A & 2A** — Drill Pilot Holes

**1B & 2B** — Cupped Plastic Washer hold Cap in place

**1C & 2C** — Snap Cap in place

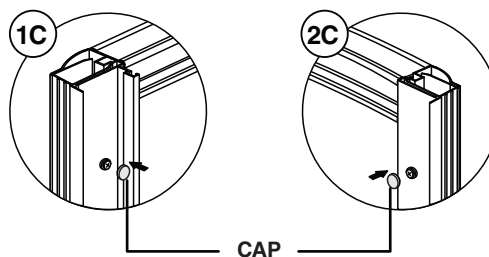
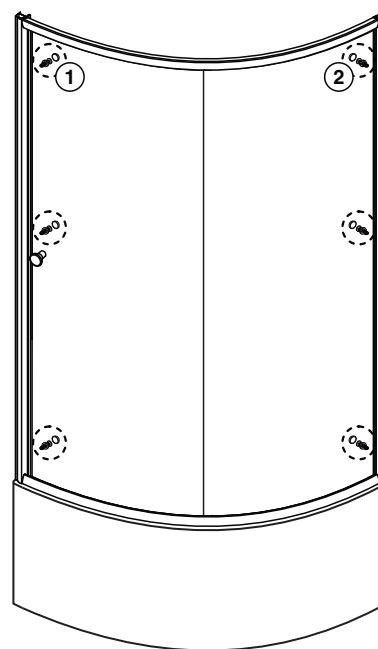
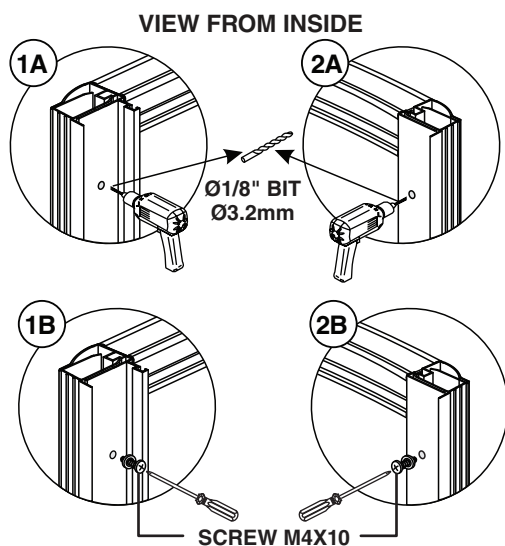

## 5 INSTALLING SLIDING DOORS

Install Top Rollers (14) onto the Door Panels (7) with the wheels on the outside of the panel as shown in Fig. 1.

Hang shorter door in track as shown in Fig. 2. Ensure bottom of door is in the guide. Repeat for longer door as shown in Fig. 3.

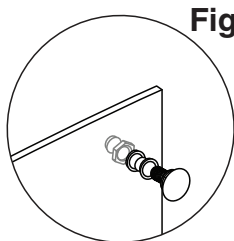

Fig. 1

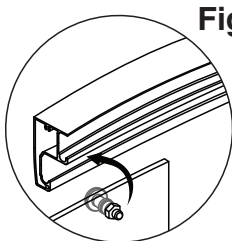

Fig. 2

VIEW FROM INSIDE

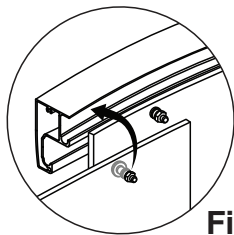

Fig. 3

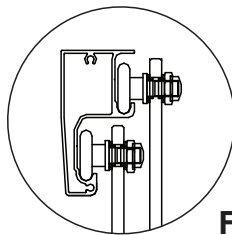
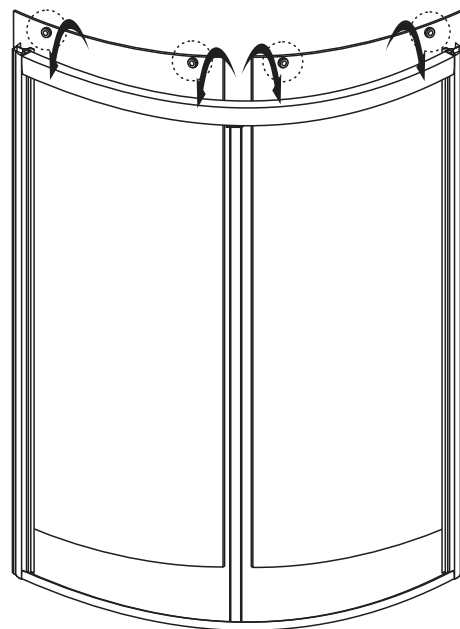

Fig. 4



## 6 ADDING DOOR HANDLES

Attach handles as shown in ①

**NOTE:** Ensure that the long portion of the handle is facing outward on the outer panel and facing inward on the inner panel.

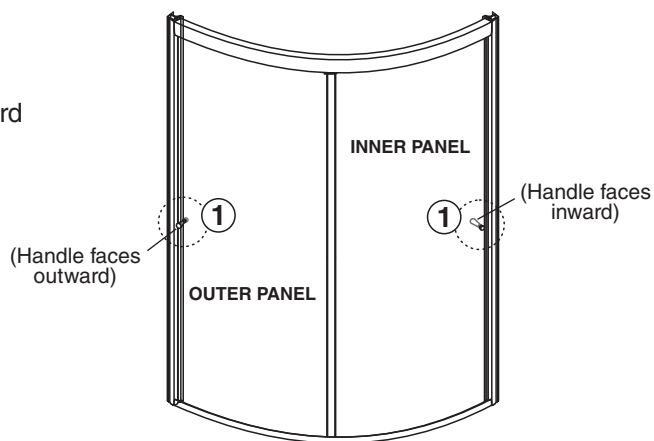
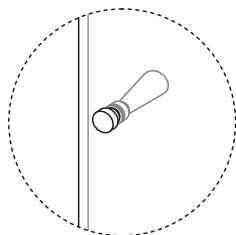
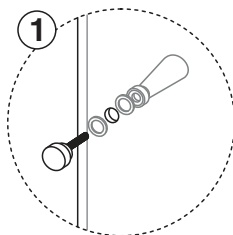

## 7 APPLY SILICONE CAULKING AND PROFILE COVERS (16)

Snap profile covers (16) in place ①

Apply silicone ②

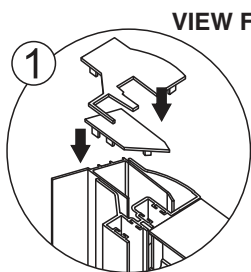

VIEW FROM INSIDE

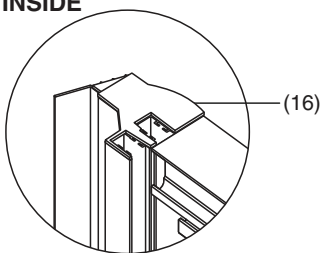

Allow 24 hours for silicone to dry before use.

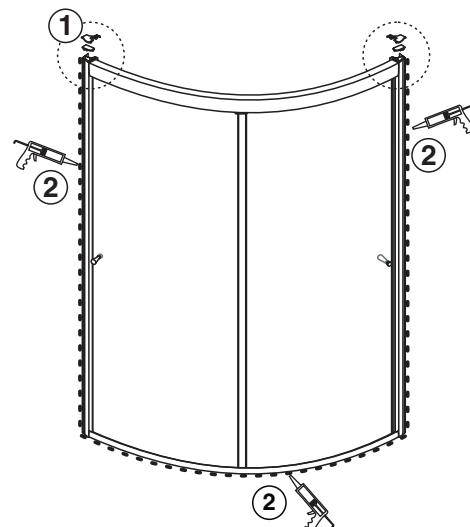

## MAINTENANCE:

Two primary materials are used to manufacture your new American Standard shower enclosure: tempered glass and anodized aluminum. To assure a long lasting finish on the enclosure, wipe it down with a towel after each use.

For occasional, more concentrated cleaning efforts **Lysol Non-Abrasive Bathroom Cleaner** works extremely well. Be sure that any over spray falling on the aluminum frame is rinsed thoroughly and dried. Many over-the-counter cleaners, if applied to the aluminum and left on, will harm the metal finish and cause permanent damage even though their directions indicate safe use on shower doors. Never use a scouring agent to clean the aluminum.

### AS AMERICA, INC. LIMITED LIFETIME WARRANTY FOR SHOWER DOORS

AS America, Inc. ("American Standard") warrants to the original consumer purchaser that it will, at its sole option, repair or replace this product or any part of this product, if it confirms that the product is defective in materials or workmanship under normal use and maintenance for the lifetime of this product.

This warranty does not apply to commercial installations. Commercial installations shall have a limited warranty of 3 year(s).

This limited warranty DOES NOT COVER the following:

1. Defects or damage arising from shipping, installation, alterations, accidents, abuse, misuse, lack of proper maintenance and use of other than genuine American Standard replacement parts, in all cases whether caused by a plumbing contractor, service company, the owner or any other person.
2. Deterioration through normal wear and tear.
3. HARD WATER DAMAGE, OR DAMAGES RESULTING FROM ABUSE OR MISUSE OR FROM FAILURE TO INSTALL OR MAINTAIN THIS PLUMBING PRODUCT IN ACCORDANCE WITH THE WRITTEN INSTRUCTIONS FURNISHED BY AS AMERICA, INC.
4. USE OF CLEANING PRODUCTS CONTAINING CALCIUM HYPO CHLORITE (CHLORINE), SCOURING POWDERS OR PADS SHALL NOT BE COVERED.
5. THE USE OF SCENTED CANDLES IN CLOSE PROXIMITY WITH THIS PRODUCT CAN RESULT IN PERMANENT STAINING OF THE FINISH.
6. Expense of normal maintenance.
7. All costs of removal, transportation, labor, reinstallation or other costs including postage and/or shipping costs to obtain warranty service shall be paid by the consumer.
8. ANY LIABILITY FOR CONSEQUENTIAL OR INCIDENTAL DAMAGES, ALL OF WHICH ARE HEREBY EXPRESSLY DISCLAIMED. ANY IMPLIED WARRANTIES, INCLUDING THOSE OF MERCHANTABILITY OR FITNESS FOR PURPOSE INTENDED ARE SPECIFICALLY EXCLUDED.  
(Some jurisdictions do not allow limitations on how long an implied warranty lasts, or the exclusion or limitation of incidental or consequential damages, so these limitations and exclusions may not apply to you.)
9. Responsibility for compliance with local code requirements ARE EXCLUDED FROM THIS WARRANTY. (Since local code requirements vary greatly distributors, dealers, installation contractors and users of plumbing products should determine whether there are any code restrictions on the installation or use of a specific product.)

This limited warranty gives you specific legal rights. You may have other statutory rights that vary from state to state or from province to province, in which case this limited warranty does not affect such statutory rights.

For service under this warranty, it is suggested that a claim be made through the contractor or dealer from or through whom the product was purchased, or that a service request (including a description of the product model and of the defect) be sent to the following with proof of purchase or original receipt:

#### **In the United States:**

American Standard Brands  
1 Centennial Ave.  
Piscataway, New Jersey 08854  
Attention: Director of Consumer Affairs

For residents of the United States, warranty information may also be obtained by calling the following toll free number: (800) 442-1902  
[www.americanstandard.com](http://www.americanstandard.com)

#### **In Canada:**

AS Canada ULC  
5900 Avebury Rd.  
Mississauga, Ontario  
Canada L5R 3M3

Toll Free: (800) 387-0369  
[www.americanstandard.ca](http://www.americanstandard.ca)

#### **In Mexico:**

American Standard B&K Mexico  
S. de R.L. de C.V.  
Via Morelos #330  
Col. Santa Clara  
Ecatepec 55540 Edo. Mexico  
Toll Free: 01-800-839-1200  
[www.americanstandard.com.mx](http://www.americanstandard.com.mx)